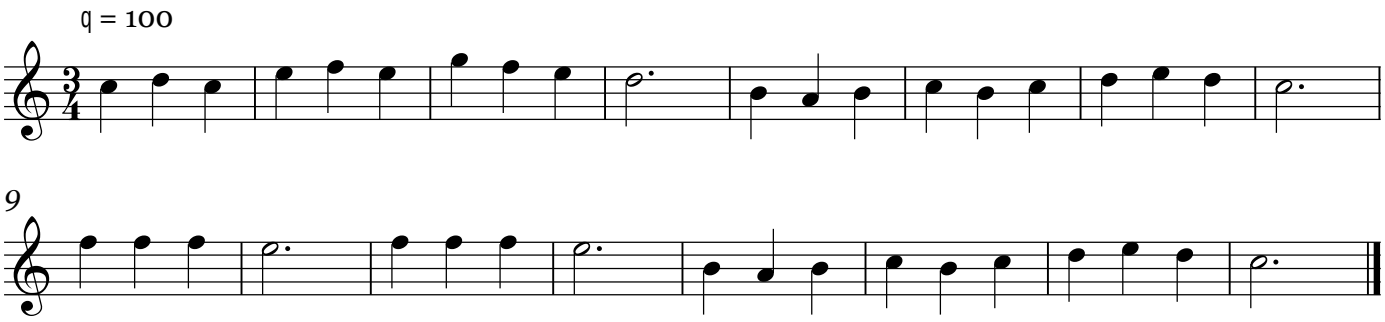Eythor Thorlaksson