

Carnival in Venice

Allegro (快板) ♩ = 132

F. TARREGA

harm.

harm.

pizzicato e ritardando
(拔奏) (渐慢)

ff

Andantino (小行板) ♩ = 69

c.7

c.2

c.7

Allegro non troppo (不要太快)

Tema (主题)

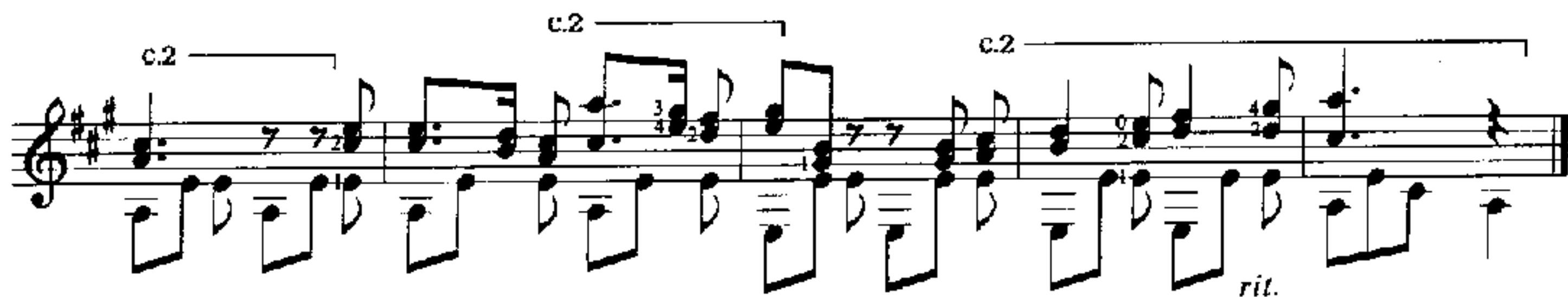
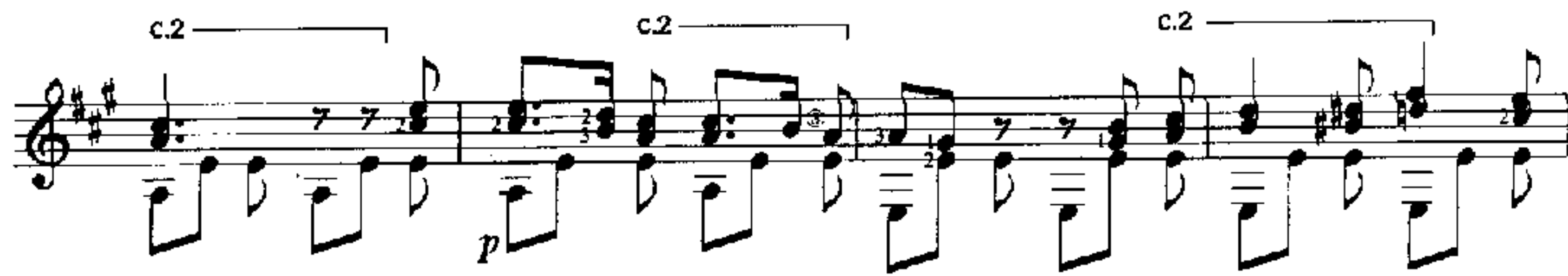
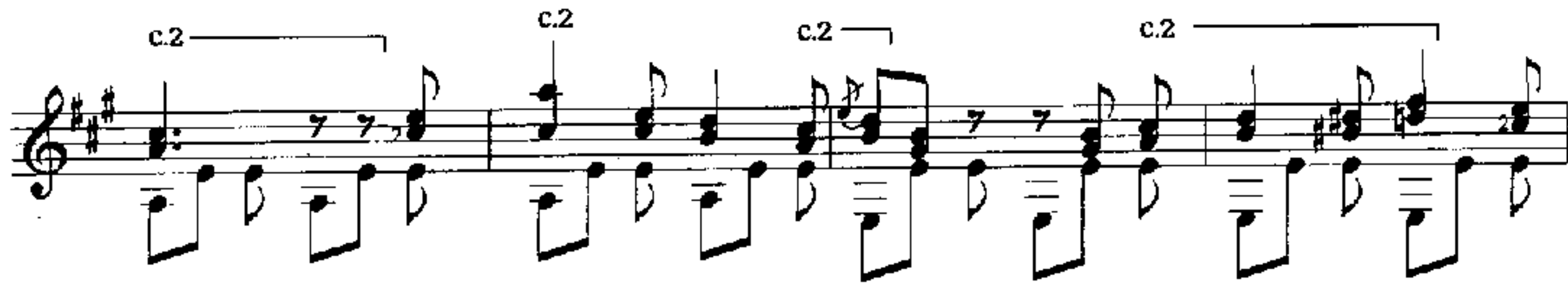

Var. 1 (变奏1)

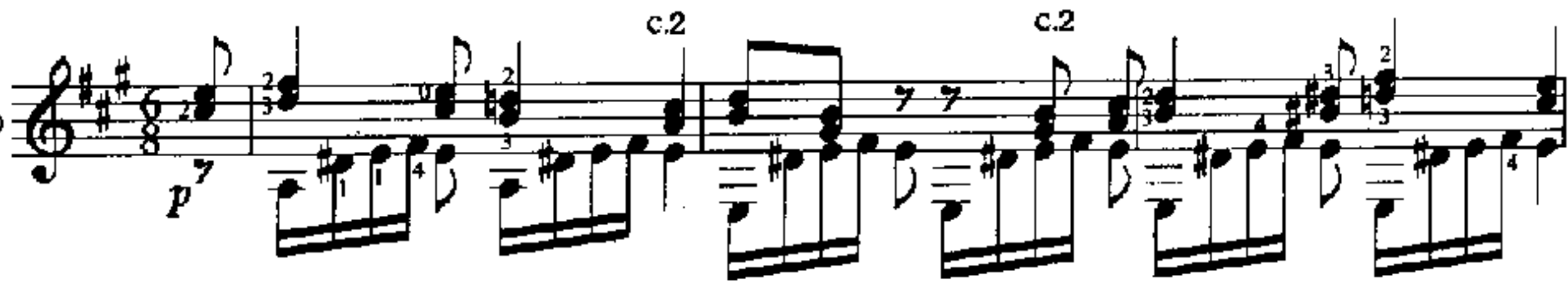

Var. 2

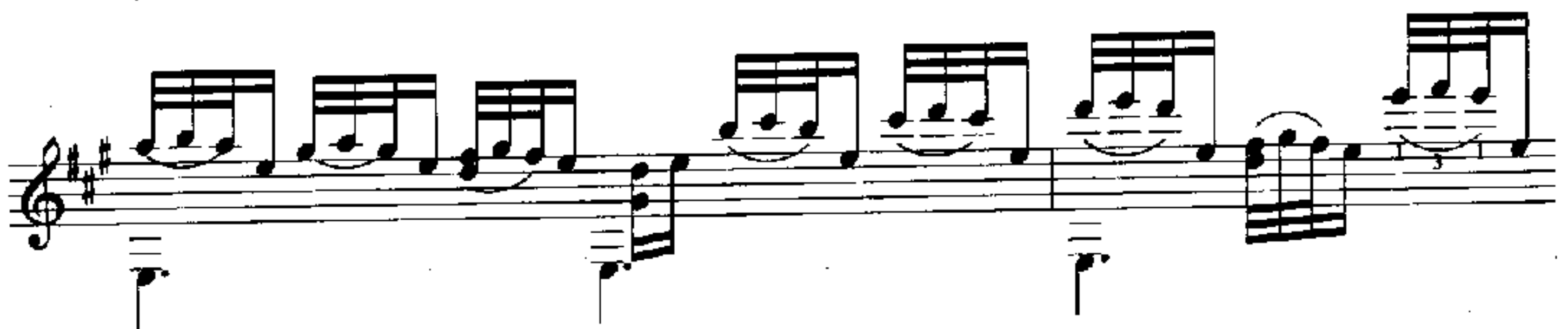
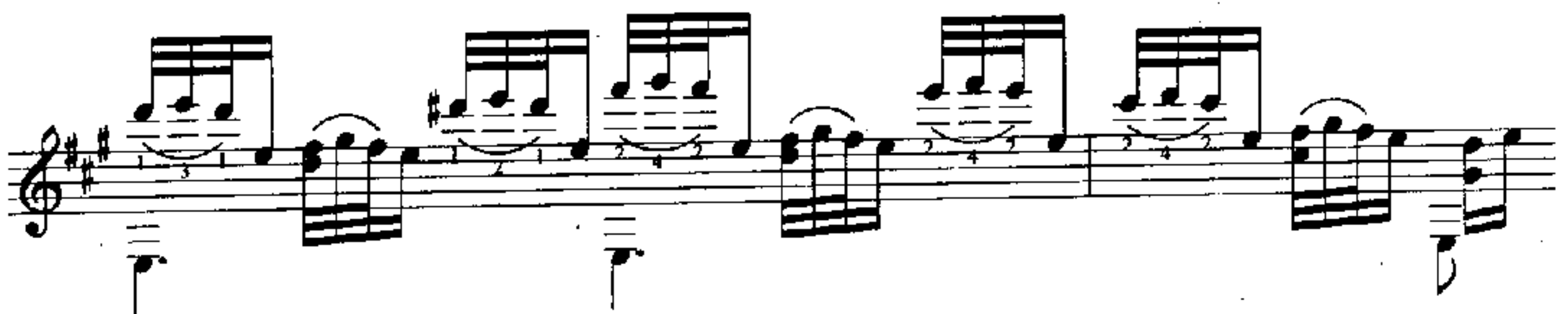
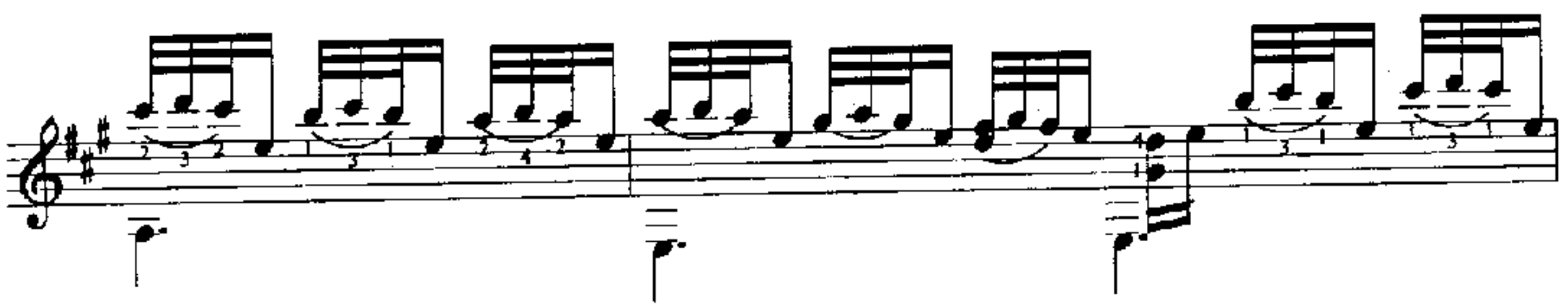
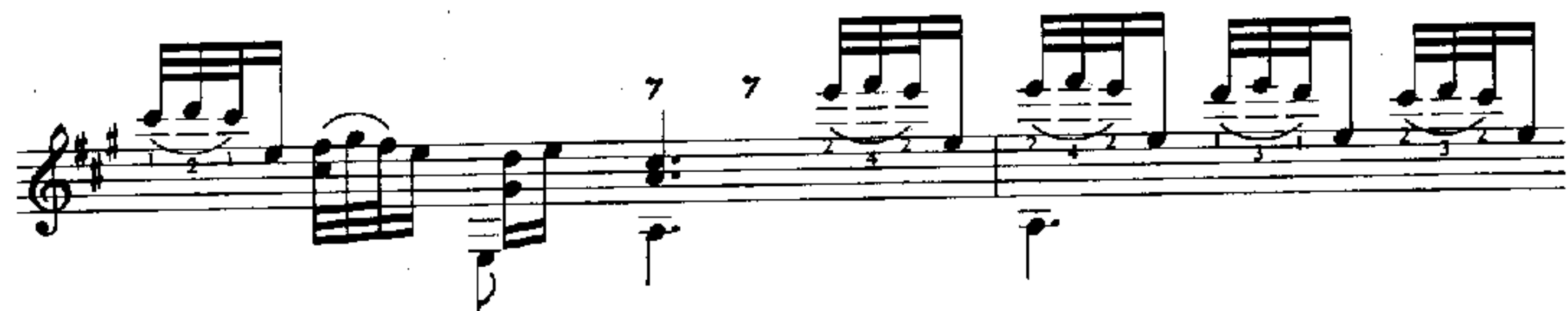

Var.3
(变奏3)

Allegro non troppo (不要太快)

Var. 4
(变奏4)

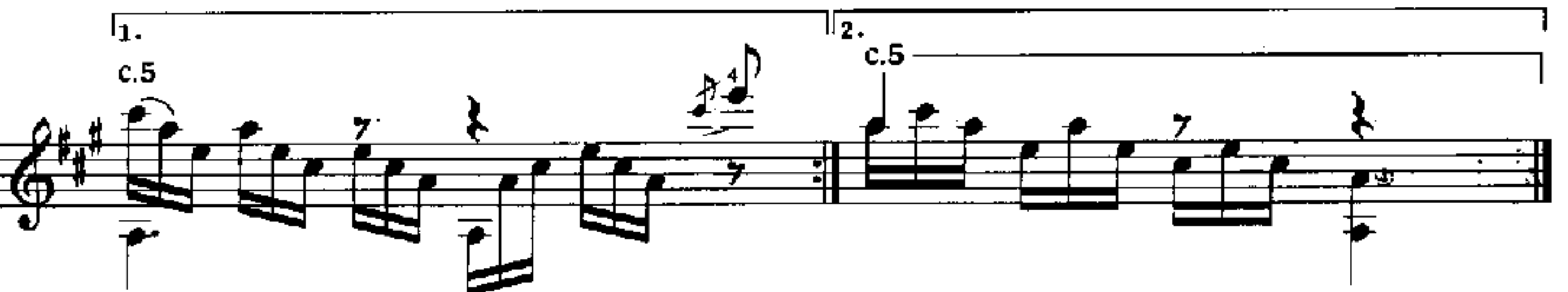
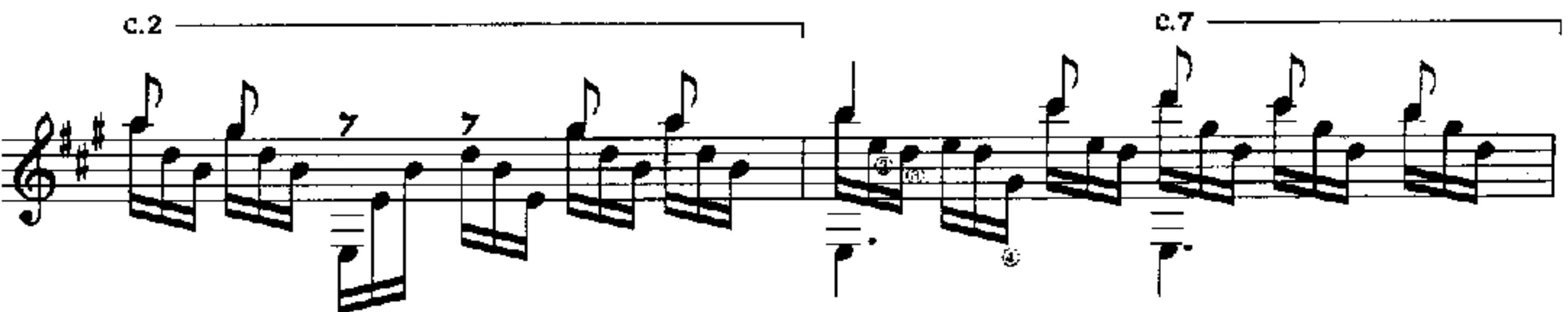
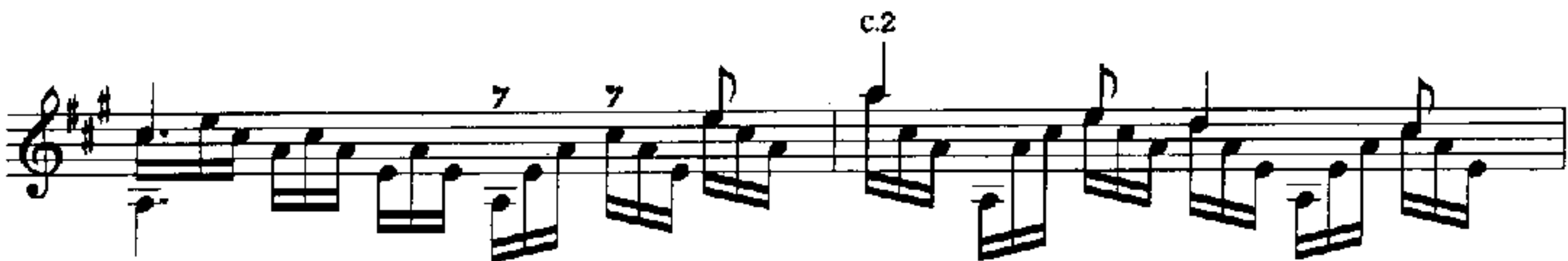
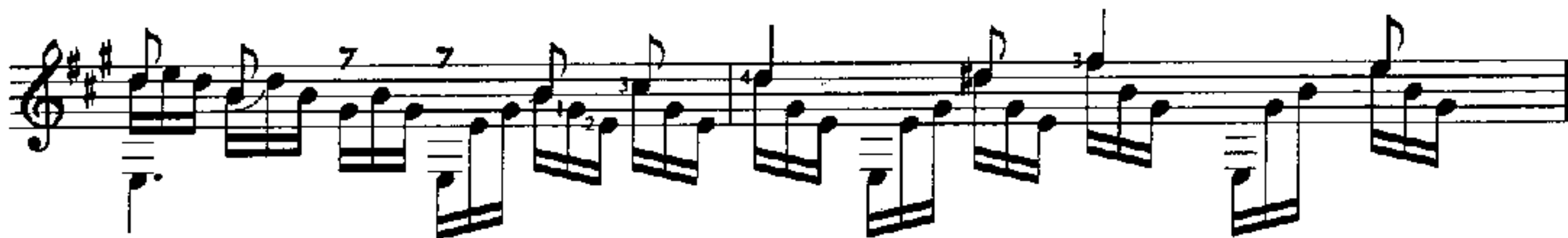
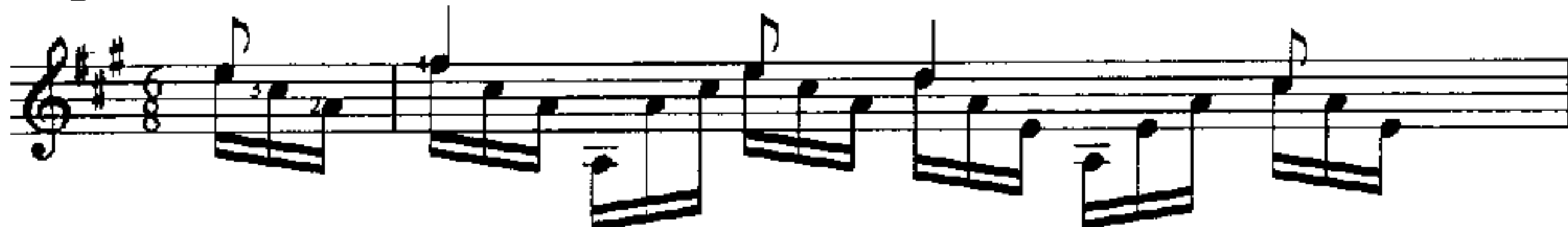

Allegro non troppo (不要太快)

Var.5
(变奏5)

Var. 6

Var. 7

Var. 8

The main musical score consists of three staves. The top two staves are treble clefs containing melodic lines with various fingering numbers (1-4) and articulation marks. The bottom staff is a bass clef containing a bass line with chords and a final measure marked '12' and 'harm.'

(Todas las notas de la 1ª voz en harm. 8^{vos})

Var. 9

Var. 9 consists of four staves. The top staff is a treble clef with a 6/8 time signature and a 'harm.' label above it. The remaining three staves are bass clefs containing bass lines with chords and rhythmic markings.

Var. 10

Todo pizzicato

1.

2. 4 3 2 3 1 2 1 3 1 2 1 3 1 c.5

Allegro non troppo

Var. 11

c.2

c.2

Var. 12

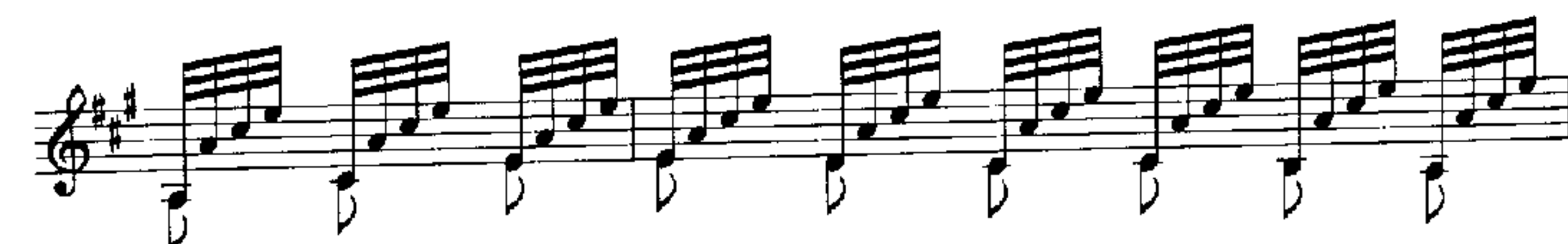
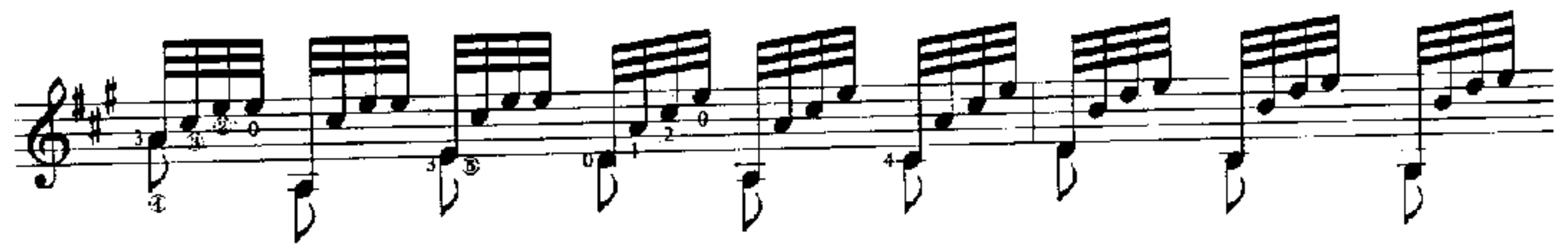
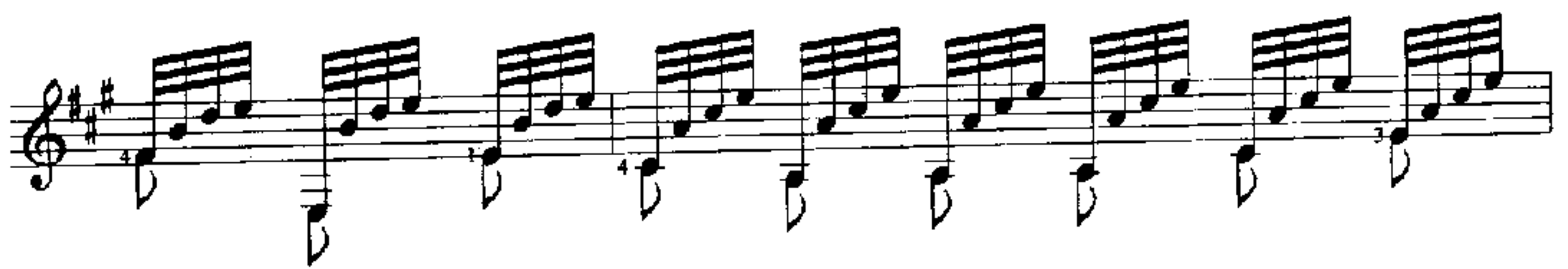

Moderato

Final